

THE WOLDS VALLEY Warbler

A Newsletter for Wolds Valley Residents
ISSUE 72 • AUGUST 2011



Digital Switchover of Yorkshire TV Region

Digital Switchover, for the **Yorkshire TV Region**, is upon us! The transmitter at Oliver's Mount, Scarborough, and the relay transmitter at Weaverthorpe, switch over to digital transmission only starting on 3rd August 2011, when the BBC2 analogue signal ceases, and completing on 17th August 2011, when all other analogue TV signals cease. So if you watch **Yorkshire TV** through an aerial you will need a digital receiver and to retune your digital equipment at each stage of the switchover. All Freeview, TopUpTV and BT Vision digital televisions, boxes and recorders will need to be retuned. Switchover happens overnight and is likely to be completed at the main transmitter by 06.00 on the above dates, but some viewers who receive their signals from local relay transmitters, may find that services do not start until later in the day.

Despite a major publicity campaign, some older and disabled people may not be aware of how the switchover will affect them and what they need to do, so please look out for your neighbours and ensure that, **if they are receiving an analogue signal for the Yorkshire TV Region**, they are not left without a TV picture when the time comes. If you, or someone you know, need assistance with conversion to digital equipment then there is a Help Scheme for those over 75 or with a disability – call 0800 40 85 900. If you, or someone you know, need help with retuning, advice is available on 08456 50 50 50.

Viewers who currently receive an analogue signal for **Tyne Tees TV** from the Bilsdale transmitter will switch over from analogue to digital in mid-late 2012.

[How can I tell if I watch an analogue signal from the Yorkshire TV Region? If you can watch Yorkshire Region News and can only access up to five channels (BBC 1, 2, ITV 1, Channel 4 and 5), then you are probably receiving an analogue signal and need to prepare for switchover.]

Andy Macdonald – 01944 738520 – Authorised Representative, Switchover Help Scheme

Final copy date 18th August for the September issue to:-

Trevor Thomson
Gypsy Cottage, Main Road,
Weaverthorpe, YO17 8EY
Telephone: 01944 738804
Email: warbler@live.co.uk

(DISCLAIMER: Any correspondence/
articles printed in the Warbler are entirely
the responsibility of the contributor)

Someone left a pair of glasses in a soft case at the Open Gardens event at Weaverthorpe. Please contact the Warbler to retrieve them.

BONFIRE NIGHT IN WEST LUTTON



The bonfire in the village has been held for 25 years and probably has been a contributory factor in keeping down injuries the tend to occur at home or at unsupervised events.

The Parish Council has decided that this very popular free social occasion is not what the locals want. However, a number of residents want to carry on the tradition and will be fundraising with a view to having our bonfire night as usual.

The first event planned is shown below and it is hoped for a good attendance to support a very good cause.

HAWAIIAN DAY AT THE THREE TUNS

Come join us for Hawaiian fun and frolics at The Three Tuns on August 6th from 3.00 pm till late. Music, coconut shy, hula hoops, limbo etc. Everyone welcome.
Optional Hawaiian fancy dress.

Hog roast..... (£1 per sandwich)
Cocktail bar..... (£2 per cocktail)
(£1 per shot)

Jonathan Whitwell
01944 738200



Bring the family and a picnic to **Scampston Hall** to see 'Wind in the Willows' on Tuesday 23rd August at 6.00 pm, doors open for

picnics at 4.00 pm. There is also a children's workshop before the performance. Tickets and information from Scampston Walled Garden Ticket Office, Malton Tourist Information Office or www.scampston.co.uk



The Star

It is with regret that we have to tell you that our efforts to secure The Star as a Community Hub for the valley has not been successful and we have now shelved the project. Thank you to all those who have supported our efforts.



Come and join the fun at **Weaverthorpe Village Hall** every **Wednesday 6.30 – 7.30 pm**.

The cost is £7.50 for two sessions.

For further details or to book your session, contact Helen on 738617.

Don't forget the Villages Website (<http://luttonsandweaverthorpe.ryedaleconnect.org.uk>)

The website is building up a directory of local businesses. If you are within a 10 mile radius and would like to advertise your business, please get in touch – luttonsandweaverthorpewebsite@hotmail.co.uk

The Wolds Valley Warbler provides a means of communication between the communities of: Wharram-Le-Street, Duggleby, Kirby Grindalythe, West Lutton, East Lutton, Helperthorpe, Weaverthorpe, Butterwick and Foxholes.

*With grateful thanks to L.H.Sleightholme Ltd, Helperthorpe, for photocopying facilities
and The Cranedale Centre for their assistance in purchasing paper.*

THE WOLDS VALLEY CHURCHES

Services for the Month of August

Anglican Churches

7th Aug	09.00	Holy Communion at St Andrew's Weaverthorpe
	10.30	Holy Communion at St Mary's West Lutton
	10.30	Morning Prayer at St Mary's Wharram
14th Aug	09.00	Matins at St Andrew's Kirby Grindalythe
	10.30	Holy Communion at St Peter's Helperthorpe
	10.30	Morning Prayer at St Mary's Wharram
21st Aug	09.00	Holy Communion at St Mary's West Lutton
	10.30	Holy Communion at St Mary's Wharram
28th Aug	09.00	Holy Communion at St Andrew's Kirby Grindalythe
	10.30	Family Service at St Peter's Helperthorpe

Please note the next benefice meeting Tuesday 2nd August 7.00 pm at St. Mary's church West Lutton.

Please note: during the vacancy any requests for Baptisms, Weddings and Funerals should be directed to the Rural Dean of Southern Ryedale, Revd Peter Bowes on 01653 690663 or email: vicar@stmichaelsmalton.org.uk.

For parishioners, your first point of call on all church related matters should be your churchwarden.

List of contact names for the churchwardens:-

Peter M Massheder CoR - 01944 738629

St Andrew's Church, Weaverthorpe

Mrs Elsie Williamson - 01944 738315

St Peter's Church, Helperthorpe

Mr. John Buckley - 01262 470879

St Mary's Church, Luttons

Mr. Tony Crawford - 01944 738867

St Andrew's Church, Kirby Grindalythe

Mrs. Christine Leeson - 01944 738616

Mr. Roy Foster - 01944 738354

St Mary's Church, Wharram-le-Street

Mr. Richard Hazelrigg - 01944 768185

St. Peter's Church Helperthorpe

Thank you to everyone who supported the Garden Fete on 2nd July.

We were lucky to have such a beautiful summer day. Thank you to Kayti and Tony for letting us use your lovely garden again.

Thank you also to everyone who provided prizes and things to sell and also the people who manned the stalls.

We raised a grand total of £917.87 for the church funds. A marvellous effort!

Pauline Bannister

Wolds Valley Methodist Church, Weaverthorpe

(Serving the whole Wolds Valley)

7th Aug	15.00	Worship led by Mrs. Christine Fenwick
14th Aug	15.00	Worship led by Mrs. Janette Biltcliffe
21st Aug	15.00	Worship led by Rev. Mark Haynes
28th Aug	15.00	Worship led by Rev. Stephen Burgess York and Hull District Chairman

We welcome Rev. Mark Haynes this month who will be the new Superintendent of the Sherburn Methodist Circuit from September, and also Rev. Stephen Burgess the Chair of the York and Hull District of the Methodist Church.

All services are followed by a cup of tea or coffee and a chat about local life.

Coffee Mornings

Coffee mornings continue every Monday (except Bank Holidays) from 10.00 until 11.30

Baptisms, funerals or other enquiries should be addressed to:

Rev Elizabeth Clark - Tel: 01944 710757

St Leonard & St Mary's RC Church, Malton

Masses at St Leonard & St Mary's take place at the weekend at 6.30 pm on Saturdays and 9.30 pm on Sundays and various other services are held throughout the week.

Priest is Father Tim Bywater while Mrs Sue Westmacott is the pastoral assistant.

Address: Church Hill, Malton, YO17 7EJ. tel/fax: 01653 692128 email: stleonards@tiscali.co.uk

St. Mary Luttons Ambo Sponsored Walk

St. Mary's are holding the annual sponsored walk on Sunday 4th September, leaving the church at 1:30 pm. The walk will suit all those that enjoy our local countryside and will take around 2 to 3 hours. Drinks and refreshments will be provided at halfway point and there will be the usual substantial tea at the end when we arrive back at the church.

Although, this is a fund raising event for the church we welcome all those who enjoy a beautiful country walk with good company just to come along and join in.

Please be sponsored, sponsor a walker or just give a donation on the day if you wish. For further information and/or forms please contact Tony on 01944 738867

Buckrose Carrs Benefice Open Day

13th August from 10.00 am - 4.00 pm

9 Churches to visit

Guides and pamphlets available at each church.

Exhibitions of church vestments and kneelers, local history, crafts, domestic bygones, embroidery and quilting, glass painting, hobbies and school children's' paintings at various churches

PLUS

donkey rides, teas, artist in residence and children's' activities

The Churches participating are:

Thorpe Bassett, Rillington, Scampston, Wintringham, Yedingham, Knapton, West and East Heselton, and Sherburn

Weaverthorpe

Weaverthorpe School is 100 years old

To celebrate we would like to invite any past pupils to join us for a celebratory lunch and the unveiling of the centenary quilts on Friday, September 23rd at the School.

If you can join us please contact Jill Wilson on 01944 738282 so that we have some idea of numbers.

Friends of St. Andrews, Weaverthorpe

There will be a meeting of the Friends at the church on Tuesday, August 9th at 7.30 pm.

All welcome, refreshments provided.

Weaverthorpe Parish Council

The parish Council met on 18th July 2011. To keep up to date with the business of the Council, including recent planning events, please see the Minutes on the Village notice board or visit the valley website.

Dog fouling continues to be a problem despite all the publicity. The hazards to health of the residents of the village is being ignored by some dog owners. The legal remedies are up to £1000 fine, which could be avoided by taking a bag when you walk your dog. Unfortunately all dog owners are under scrutiny because of the lack of concern by a few. You can get free bags from NYCC libraries or even the old supermarket bags will do. Please help to make our village a cleaner and safer place by cleaning up after your dog.

Jeff House, Clerk to Weaverthorpe Parish Council
01944 738841

Friends of Weaverthorpe School Summer Fayre

We unfortunately had to cancel the Fayre on July 16th due to the weather.

We are going to have another go on Saturday, August 13th and hope for blue skies.

We hope that you can come along and support us
12.00 – 2.30 pm
at Weaverthorpe School

Team Dynamite

We will be holding our normal bi-weekly club during the summer.

August 5th & 19th
September 2nd

Come along and join us.
under 12s 5.00–7.00 pm,
over 12s 7.30-9.00 pm.
Admission £1

Line Dancing

Weaverthorpe Village Hall
There will be no Line Dancing during the month of August. We shall restart on the 15th September.



Contact 01944 738651.

WANTED

Any unwanted card making bits and pieces e.g. peel off stickers, rubber stamps, card, envelopes, double sided tape etc.

They will be used to make cards for Cancer Research UK to sell to raise funds.

I am happy to come and collect items and forward them on.

Thank you
Contact Christine 738572



Tuesday Art Class in Weaverthorpe



This will take place in the village hall from 2.00 to 4.00 pm on Tuesdays 9th, 16th, 23rd and 30th August.

The cost will be £45.00 for the four sessions, payable on the first day. It will be reduced if the number goes above five people.

The tutor is Donna Mackereth and she will bring an assistant. The level is based on beginners in drawing and painting. Some outdoor and figure drawing work will be optional.

Contact Jane Ashby on 738831 to book a place if you have not already done so. There will be no limit on the number of people.

Pop-up Tearoom



We will be running a tearoom at the Village Hall in aid of the Star Community Hub every 2nd Sunday of the month, 10 – 4 pm.

ADVANCE NOTICE!!



To get digging for the annual Weaverthorpe and District Produce Show Saturday 27th August 2011

Schedules have been distributed

GEOFIZZ!

The Friends of St Andrews Weaverthorpe have organised a further opportunity for people to 'have a go' at the 'Geofizz' of Time Team. With funding from the Coast, Wolds, Wetlands & Waterways LEADER programme the Friends and the Landscape Research Centre will be running a day session (10.00 am – 4.00 pm) on Sunday September 4th. There will be a further training session on understanding the results later in the year. If you are interested in being involved please contact Pete or Jill Wilson at Rarey Farm, Weaverthorpe (01944-738282).

Luttons

LUTTONS PARISH HISTORY

Your parish council is seeking any papers, photographs, ledgers or other records to do with the parish council, parish assets, the community (youth) hall, or local events and history that throw light on the development of the villages. If you have ANY material gathering dust that you could pass over, please 'phone: Andy Macdonald, Parish Clerk, on (01944) 738520 for collection.

Yorkshire Countrywomen's Association Luttons Branch

Luttons YCA are presenting

A talk with slides on Fountains
Abbey and Studley Royal
by
Peter Spencer of the National
Trust



21 September 2011 at 7:30 pm

In St Mary's Church, West Lutton

Entry £5.00, including refreshments
Pay at the door.

Luttons Tea and Tots

will resume after the summer holidays on Monday 5th September 2011 usual time of 9.30 am. We wish to thank everyone for their support and would welcome any new babies or toddlers in September.

Wharram Le Street

BYO BBQ

All readers of the Warbler, their friends and family are invited to a BBQ from 12 noon until 4 pm in Wharram Le Street (exact location to be announced) on August Bank Holiday Monday (29th). Entrance is free and limited car parking will be available. Please bring your own food (which can be cooked on BBQs that will be provided), also drinks, salads and deserts that can be shared. A marquee will be available in case of inclement weather. Anyone wanting to have a stall in aid of the Wharram Planters Fund please contact Roger Kaye on 01944 768541 for details.

FLY TIPPING

Recently there have been several incidents of large amounts of Fly Tipping in our fields and gateways (We think it is possibly the same person involved.)

If you see anyone tipping DO NOT APPROACH but please try to get a registration number and make, colour etc of vehicle so we can inform the police as there is a large fine.

If you see any other damage to hedges, fences, crops etc caused by an accident then again get some details. Recently someone informed us of such an incident and we were able to claim from their insurance for repairing the damaged fence.

Kate Megginson 01944 768218

North Grimston

MURDER MYSTERY EVENING Saturday 17th September

"The Middleton Arms" is to host a murder mystery evening. It will consist of a three course meal and an exciting, highly entertaining murder mystery put on by Super Sleuth Productions. People in the Wolds villages are invited to attend and a fun-filled evening is guaranteed.

Come along with friends and beat each other at solving the mystery. Early booking is recommended.

Contact either Roz on 01944 768255 or Roger on 01944 768541 for details.



SPOTLESS DOG

Mobile dog wash and grooming service. We come to you. Purpose built mobile dog grooming van, each dog gets a warm water hydro bath and is then turbo dried to remove old hair, included in the price are nails if necessary and ears are cleaned. We clip too.

Call Paul for an appointment.
Dog & Bone 07786 231863
email:spotlessdogs@gmail.com

C & M Landscaping

For all your garden and landscaping needs

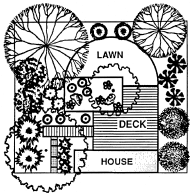

Specialists in
Pavios
Decking
Fencing
Landscaping
Ponds

We also cover all other gardening jobs including installing raised beds for easy maintenance

For a free visit and no obligation quote contact us on:-
07943712873
01944 738890
or
cmlandscaping@hotmail.co.uk

Get Ready for Digital

- ✓ Digital Aerial Upgrades
- ✓ Freesat & Multiroom points
- ✓ FREE call out and quote

Aerial Express Based in the Wolds

FREEPHONE: 0800 0470 272
Mobile: 0797 31 41 317

Catkins Pet Care

Cats, small pets, cage-birds and poultry cared for in their own homes



Pets cared for in the comfort of their own homes whilst you are away on holiday, on business or in an emergency.
Cats, small animals, cage-birds and poultry, fed, watered and loved by a lady with many years of experience.

Fully insured – references available.

To discuss your requirements, please phone Pam on 01944 738515 or 07791 760173



LOGS

10% OFF
All 2011

Cut This out!

To Warbler Delivery Areas Only

www.RyedaleWoodFuels.co.uk

01944 738625 / 07816219053

Mobile Library

The mobile library will be down the valley visiting Duggleby, Kirby Grindalythe, West Lutton, East Lutton, Helperthorpe, Weaverthorpe and Butterwick on Friday 12th August. It will be visiting Manor Farm, Wharram le Street at 10.00 am on Thursday 18th August.

St Peter's Church Helperthorpe Gazebos for Hire

We now have two Gazebos each measuring 9m X 3m available for hire.

We ask for a minimum donation of £10.00 towards Church funds.

Please contact Pauline on 01944 738494.

COUNSELLING



I am a fully qualified counsellor/therapist living in the Wolds Valley. Having 6 years experience in various issues such as anxiety, low mood, self-esteem, relationship difficulties, bereavement etc. I have worked with both adults and children. Offering a confidential service and BACP registered. Please call Sally for more details. 01944 738220 or 07793539551



AMANDA Mobile Hairdresser and Barber servicing Scarborough, Bridlington and surrounding villages.
Tel: 07760 136745

Cuts, colours, perms, hair extensions and barbering fully qualified hairdresser with City and Guilds NVQ Level 2 in ladies hairdressing and gents barbering.

BODY MATTERS



I am a Remedial, Therapeutic & Deep Tissue Massage Therapist.

Treatments vary between 30 - 90 minutes to aid relaxation, restore health & well being from stress or help rehabilitation from any sporting injuries.

I run a mobile service to your door for your convenience

Please call Sarah Crossley for more details.
01944 768548 or 07815 938108

Wolds Way Mobile Hairdresser

Ladies, Gents and Children Fully qualified apprentice trained hairdresser.

City & Guilds Distinctions and Credits.

Call Julie for appointments and enquiries on 01944 738757

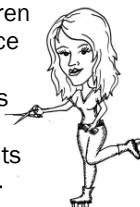

Dalby Forest Event Summer 2011

It's the International year of Forests so come along to one of the following forest fun events and help us celebrate!

Badger Watching

Various Dates from May - August Come along and watch these fantastic nocturnal creatures in their natural environment.

Call Jayne Payne on 01723 882295 for booking and more details

Seasonal Clue trails

Dalby Forest

Throughout the year

Follow the trail and solve the clues as you go.

Clue trail sheets available at the Visitor Centre

2nd, 13th, 17th August - Out of this world

10.00 am-12.00 noon

Have fun alongside an artist, creating your own imaginary miniature world, planet or solar system, using paints, collage, natural and recycled materials'.

Cost £12.50 per person, family of four £40

Booking Essential and minimum numbers apply

contact jeanharlow-wildlifeartist@hotmail.com

Age 7+ - adult.



Job Vacancy

CRANEDALE CENTRE
KIRBY GRINDALYTHE
MALTON YO17 8DB

Chef/Cook

Required to work 22 - 25 hours per week, 12.00 - 7.00 pm 3-4 days per week.

Hourly rate £7.31 and £8.31 on Sundays
The Chef must be experienced in food hygiene systems and work to the high standards of the EHO. The Chef/Cook will be an assistant to the Catering Manager and should hold City and Guilds 706 1&2 qualifications or equivalent.

We are a residential centre primarily for 6th form students and adults.

See our website: www.cranedale.com

For further details on the above vacancies contact:

Mrs. Sue Taylor (Administrator)
on 01944 738687 or email
admin@cranedale.com

Need photocopying?

Why not use the Luttons School photocopier and save yourself a car journey.

Either black and white at 10p or colour at 15p, large or small sheet. Give us a ring on 01944 738232.