

Warbler



A View from Ryedale House



This past month has been relatively quiet. At Ryedale District Council, Cllr Mrs Val Arnold's year of office as chairman has come to an end and the new chairman for 2016 - 2017 is Cllr Bob Gardiner. However, Cllr Arnold has a new role as she is now chairman for North Yorkshire County Council.

Having recently attended a number of Parish Council meetings the general condition of local roads and quality of repairs undertaken by Highways remains a major cause for concern. The recent charm offensive undertaken by Highways department to improve their image appears to be failing. After reminding them again 2 weeks ago regarding a joint inspection of the local roads, I am still waiting for the area surveyor to contact me with some suitable dates.

Final copy date 18th of the month for the following months issue to:-
Trevor Thomson
Gypsy Cottage, Main Road, Weaverthorpe, YO17 8EY
Telephone: 01944 738804
Email: warbler@ive.co.uk

(DISCLAIMER: Any correspondence/articles printed in the Warbler are entirely the responsibility of the contributor)

The Warbler is available to download on the Luttons & Weaverthorpe Website.

Although broadband remains an issue, it does not seem to quite so contentious as many of the villages now have access to a decent service. However, "not" spots exist that still need to be addressed. Mobile phone coverage also remains patchy.

For anyone who might be interested our MP Kevin Hollinrake is hosting a Broadband & Business Forum on the 10th June in Easingwold. A presentation from Superfast North Yorkshire with presentation and Q&A sessions from BT, EE, Vodafone, Boundless, Moorsweb, Clannet, Beeline & OpenSignal. Admission is ticket only and you can apply for one at: office@kevinhollinrake.org.uk

Finally, by the time this issue is printed, we will know whether or not the license for fracking has been granted or not which is a major concern for many residents and the EU referendum will be upon us.

Cllr Tharik Jainu-Deen
email: cldr.tharik.jainu-deen@ryedale.gov.uk
Mobile: 07769 681162
Landline: 01944 738101

WEAVERTHORPE & DISTRICT PRODUCE SHOW

Saturday 27th August 2016 at 2.15pm

Schedules available from:

Mrs Anne Downes, tel: 738637

By e-mail from penelope.house@btinternet.com

Download: www.luttonsandweaverthorpe.ryedaleconnect.org.uk



St. Mary's Luttons Ambo presents the WOLDS VALLEY VOICES

performing A SUMMER SERENADE on Saturday 4th June at 7-30pm, with songs from the shows and popular music.

Tickets £7 Adults and £5 concessions - includes wine/soft drinks and nibbles. Raffle prizes. Tickets from choir or church members or Tel: Ann01944 738718.



Musical Memories Happy Hour at Weaverthorpe Village Hall

Join us for a happy hour of singing

Refreshments included

No previous singing experience necessary—just come along!



Six Wednesday Afternoon Sessions

1.30 - 2.30pm

6 and 20 April

4 and 18 May

1 and 15 June

With guitar and piano accompaniment
Bring back the memories of decades past
Singing the best loved songs of the 20th century

Rural Action Yorkshire
Creating Your Rural Community

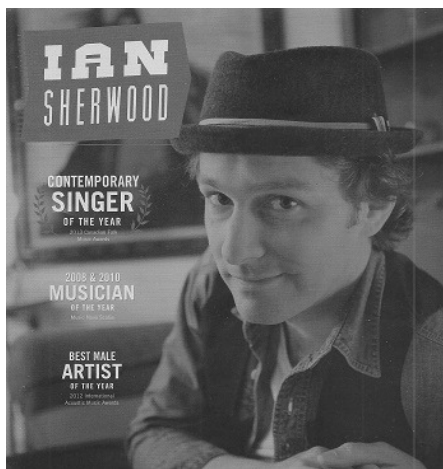

WEAVERTHORPE VILLAGE HALL

Friday 3rd June at 7.30pm

Tickets: £10 Adults, Child under 16 £5

Family Ticket £25

Licensed Bar

Tickets: 01944 738804

LUTTONS LADIES

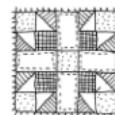

Luttons Ladies invite you to a talk and demonstration on the A-Z of quilting given by Mrs Sandra Piercy, a member of Malton Quilters. Sandra will also be exhibiting a selection of her work.

The talk is at the new

Wintringham Community Hall on Wednesday 15th June from 2.00pm

Admission £4.00 includes Refreshments.

SUMMER SOLSTICE SUPPER

for Kirby Grindalythe Church

Three course meal

in our newly decorated hall.

Saturday 25th June at 7.30pm

Tickets £10.00 on a first come first served basis. Complimentary drink, but bring your own wine. We will also have musical entertainment.

Any vegetarians, please let us know.

For tickets ring 738044, 738555 or 738354. Ticket numbers are limited so don't miss out on this Summer Special.



Don't forget the following Websites :-

Luttons & Weaverthorpe (<http://luttonsandweaverthorpe.ryedaleconnect.org.uk>)

Kirby Grindalythe & Duggleby (<http://kirbygrindalytheduggleby.ryedaleconnect.org.uk>)

Foxholes with Butterwick Parish Council (<http://foxholesbutterwickpc.co.uk>)

The Wolds Valley Warbler provides a means of communication between the communities of: Wharram-Le-Street, Duggleby, Kirby Grindalythe, West Lutton, East Lutton, Helperthorpe, Weaverthorpe, Butterwick, Foxholes and Wold Newton.



t : 01944 738 274
f : 01944 738 223
e : info@lhsleightholme.co.uk

Steel fabrication, erection and cladding

With grateful thanks to
L.H.Sleightholme for
paper and photocopying
facilities & Richard
Ogden, West Lutton for
additional paper supplies.



Domestic and Commercial work

Fully Insured

Richard Ogden

Tel: (Eve) 01944 738710 (Day) 07747 010777
Email: richard@ogdenservices.co.uk

THE WOLDS VALLEY CHURCHES

Services for the Month of June

Anglican Churches

4th June	10.00–11.30am	Messy Church at Low Mowthorpe Farm
5th June	10.30am 6.00pm	Holy Communion at St Mary's West Lutton Evensong at St Mary's Wharram
12th June	9.00am 10.30am 10.30am 10.30am	Matins at St Andrew's Kirby Grindalythe Holy Communion at St Peter's Helperthorpe Morning Prayer at St Mary's Wharram Morning Prayer at St Andrew's, Weaverthorpe
18th June	10.00–11.30am	Messy Church at Low Mowthorpe Farm
19th June	9.00am	Holy Communion at St Mary's West Lutton
Fathers Day	10.30am	Holy Communion at St Mary's Wharram
22nd May	9.00am 10.30am 11.00am 5.00pm	Holy Communion at St Andrew's Kirby Grindalythe Holy Communion at St Andrew's, Weaverthorpe Pet Service at St Andrew's, Weaverthorpe Evensong at St Peter's Helperthorpe

Baptisms, Weddings, Funerals and other enquiries should be directed to the Rev Andy Bowden 01944 738814 or email andy@woldsvalley.plus.com
For parishioners, your first point of call on all church related matters should be your church-warden.

CHURCH FUND RAISER

We will be leaving Duggleby at 09:00am to cycle to Rievaulx abbey (24.4miles) Rievaulx to Ampleforth abbey (7.4miles) Around 12:00ish we will hopefully meet members of the locality to complete a 5mile walk followed by a picnic around Ampleforth. We then cycle from Ampleforth abbey to Duggleby (21.4miles)
If you wish to join us for any part your participation is greatly appreciated. The more people we get involved to support our beautiful churches in the wolds valley the longer we can sustain them. If you wish to be part of the event please contact us on either andy@woldsvalley.plus.com or stuhawkshaw@aol.com

THANK YOU!

We would like to thank everyone who contributed to the plant sale on April 30th, in aid of St. Mary's Church, West Lutton. Thanks to your kind donations of plants, books and cakes - not forgetting the pots and compost/soil - and also your donations of time, effort and money, we were able to raise £328.00 on the day.
Very many thanks!



St Nicholas's Church, Butterwick

5th June	Trinity 2 10.00am	Benefice Eucharist Service at St. Nicholas', Butterwick. President and Preacher:- Rev. Carole Aconley
		<u>Notes for your diary:-</u>
24th June	11.00 till 12.00	'Coffee with the Curate' at Thwing (TBC). (Please feel free to come and join us for coffee/tea and scones). Contact Rev. Jackie Tonkin 01377 267149.
25th June	09.30 till 11.00	'Men at The Mill Breakfast Club'. New faces welcome for a chat over coffee and 'bacon butties', at The Old Mill, Langtoft. Contact Geoff Tonkin, tel. 01377 267321 or Rod Buckley, tel. 01377 267054.

Baptisms, weddings, funerals or other enquiries should be directed to:
Rev Jackie Tonkin – Tel: 01377 267 149

St Leonard & St Mary's RC Church, Malton

St Mary's RC Primary School in Malton will celebrate the 50th anniversary of its opening with a special Mass on Friday June 24 followed by the summer fayre. An appeal has also been made for those with Sainsbury's Active Kids vouchers to hand them in to the school.
Masses at St Leonard & St Mary's take place at the weekend at 6.30 pm on Saturdays and 9.30 am on Sundays and various other services are held throughout the week.

Priest is Father Tim Bywater while Mrs Sue Westmacott is the pastoral assistant.
Address: Church Hill, Malton, YO17 7EJ. tel/fax: 01653 692128
email: stleonards@tiscali.co.uk

Wharram le Street

St Marys Church



Just a reminder that we have a great selection of books in the church to exchange or buy for a small donation
Many more people are using this facility so there is a good turnover in titles.

Please also remember that we have a collection box for the Malton Food Bank at the back of the church. All non perishable goods and basic toiletries are still very much needed.
The church is always open.

TEXT EMERGENCY MESSAGES

As we have intermittent mobile reception, if you dial the emergency services, your call will try ALL networks



Should you still not be able to telephone then text as texts use different frequencies.
You need to register to text
1. Text '..register..' to 112
You will receive a reply

Text 'yes' in your reply
It will say you are registered. All done.

Should you need to text them in an emergency you need to say:

1. Where you are.
2. Brief description of accident and what services you require.
3. Who you are.

For further details, check out the website:
<http://www.sterling-adventures.co.uk/blog/2013/02/21/emergency-services-sms-text-message-registration/>

Weaverthorpe



Saturday 14th May

A big thank you to everyone who donated items and helped with the sorting and selling.

We raised £226

Proceeds to be divided between Weaverthorpe C of E Primary School and Weaverthorpe Village Hall

POST OFFICE & COFFEE MORNING

From 13th June the Post office will be relocating to Rarey Farm. The same hours on Mon and Thurs.



The Coffee Morning is also relocating to Church View (knock at front door) opposite Chalk Pit Farm. We thank Trish Milner for allowing us to use her conservatory.



Proceeds from the coffee morning will be donated to chosen charities.

Jane and Julie's Walks

These are usually 4 to 5 miles



8th June
Wharram le street to Wharram Percy

15th June
Forge Valley

22nd June
Pasture Farm. Dogs allowed on this one

All walks meet at 9.30 at Weaverthorpe Village Hall
Please bring a snack and a drink
Walkers are responsible for their own safety on walks
Newcomers welcome
Call Jane on 738831

CRAFT AFTERNOONS



Weaverthorpe Village Hall
Tuesday 1.00pm - 3.00pm

£2 to include refreshments

Bring any projects that you have on the go - knitting, crocheting, card making or just bring yourself.

For more information contact Norma Harrison
01944 738037

ART CLASSES

back by popular demand.



Starting Friday 8th July for 4 weeks

Tutor: Lynn Potter
10am to 12 noon at

Weaverthorpe Village Hall
Outdoor painting and Drawing-Weather permitting

No experience necessary

Cost: £20 for 4 weeks

Enquiries: Jane Ashby. 738831



WEAVERTHORPE ANNUAL CLAY PIGEON SHOOT

In aid of St. Andrew's Church

On Wednesday, June 29th 2016 from 6pm

At Cottondale Shooting Ground,
Staxton YO12 4TG

By kind permission of Mr. T Harper

Down the Line - cup awarded

Sporting - cup awarded

Have a Go Stand - never shot clays before?

Come along and "Have a Go".

10 clay pigeons for £5

Expert tuition and gun provided. All ages welcome.

Refreshments available.

For more information contact Andrew Mason 01944 738235

Weaverthorpe Weebles

Toddler Group



Meet Mondays

9.15-11.15 am

at Weaverthorpe School
(term time only).

Adults and tots welcome, come and have a cuppa, a chat and some fun!

(Please park at the bottom of the hill)

Contact 01944 738389 for more details

Friends of Weaverthorpe School

FUNDRAISER:



Money raised so far : £ 10

Target: £ 450

Local mum Vicky Bennett is fundraising for Friends of Weaverthorpe Primary School by running a half marathon on October 9th through the Royal parks of London. All funds raised locally will go towards the school Pantomime trip, £450 is the target. If you'd like to sponsor her please take your donation to Weaverthorpe school office or give to a member of Friends, Jess Boyes, Shanie Burton, Jill Cade, Jo Sim or Vicky Bennett herself. Many thanks for your continued support.

Also Friend's would like to say the Jumble sale was a huge success, thank you to everyone who donated and helped run the event.

Weaverthorpe Parish Council

HGV parking in Weaverthorpe.

Over the past few years overnight parking of HGV's in Weaverthorpe has become a problem, restricting access for parking to the village hall and blocking other accesses in the village, and in some cases accompanied by anti social behaviour by the drivers of these vehicles. Not all of the HGVs are on their way to or from Velco.

Weaverthorpe Parish Council has been in discussion with NYCC Highways for over two years to try and get a solution to the problem. We are pleased to inform residents that we now have permission to plant a hedge across the layby opposite the village hall, which will restrict access to HGV's whilst still allowing smaller vehicles to park at right angles to the road for village hall events and still allow the mobile library to park there.

The cost of the hedge and some fencing to protect the hedge whilst it matures has been met by a grant, so no direct taxpayers money is being spent on this project. You may see the fence erected first as we cannot plant a hedge until the autumn. The work is being carried out by the Parish Councilors on a voluntary basis.

Additionally, Velco have agreed to place some signs outside of their premises in Roper Lane to inform drivers that they cannot park there overnight as has been the case in the past.

The Parish Council believes that this will solve the problem that we have been experiencing.

If, however we do get any HGVs still parking in the village, an idea that came out of our discussions with Velco was that we set up an email list. If an HGV parks in the village, we can identify the owner (in most cases) by the livery and get as many people as possible to send an email to the owners to point out that HGV parking is not appropriate in our village and that there is a adequate parking on the A64. A number of emails would be more effective than one email from the Parish Council. If you would be willing to add your email to the list, please let us know at weaverthorpeparishcouncil@gmail.com or contact the Clerk, details below.

We have not worked out the final detail but we would see this working, by someone notifying a member of the Parish Council that there is an HGV parked in the Village, then we would identify the owner, and the Parish Council would send everyone on the list the text of an email, so that those on the list can send an email to the owner.

Parking in Weaverthorpe.

At our recent Parish Council meeting concerns were raised on behalf of residents about small vehicle parking in the village. In particular parking on pavements and adjacent to the junction of Sherburn Road and Main Road.

The Parish Council requests that you do not park on pavements, either wholly or partially. The Highway Code is quite clear on this subject that parking on the pavement can obstruct and seriously inconvenience pedestrians, people in wheel chairs or with visual impairments and people with prams or pushchairs. Most of the parking on the pavements is on the north side of Main Road, which is the route that parents with children at the School take.

Additionally parking on the corners of the junction of the Sherburn Road (Back Lane) and Main Road, seriously impairs the visibility of drivers pulling out onto Main Road. Again the Highway Code is quite clear on this and states that you do not park near a school entrance or within 10 metres (32 feet) of a junction.

The Parish Council requests that those residents who do contravene the rules in the Highway Code, please reconsider their parking to adhere to the rules in future.

Jeff House

Clerk to Weaverthorpe Parish Council

Tel. 01944 738841

email: weaverthorpeparishcouncil@gmail.com

Kirby Grindalythe



You are cordially invited to
Kirby Grindalythe Luncheon Club

Forthcoming lunch dates:

3rd June, 1st July, 5th August, 2nd September, 7th October, 4th November & 2nd December

12 noon to 2.00pm - lunch served at 12:15 pm.

Transport to and from the event is available if required.

Open to all residents of the Great Wold Valley from Wharram le Street to Foxholes. No age restriction!

Please give us a call if you are interested.

Marylyn and John Clegg-738044

Carol and Roy Foster-738354

Marian and Jeff Grindrod-738501

Anne Richardson-738718

Many thanks to the North Yorkshire County Council's Stronger Communities program for their partial funding of this project.



If you have yet to attend the Luncheon Club at Kirby Grindalythe, don't delay. The venue is the newly decorated light and airy Village Hall. The table settings would put any restaurant to shame not to mention the excellent main course and choice of puddings or have both, I did!! First Friday of the month. Put it in your diaries now and don't miss it!

Trevor Thomson

In aid of Kirby Grindalythe Village Hall

Canapes and Bubbles

Highbury Farm, Duggleby

Saturday 4th June

7.00 p.m.

£8 per head

Call 738664 or 738555



Duck Race & BBQ

Saturday 16th July @ 6.30pm

Village Hall

Pie & Peas Quiz

Saturday 17th September @ 7pm

Teams of 4

£5.00 per person

Call 01944 738555



Job Vacancy
CRANEDALE CENTRE
KIRBY GRINDALYTHE
MALTON YO17 8DB

Evening Waitress/Water

Must be able to work weekends. Uniform supplied. £7.20 per hour (£8.20 Sundays)

Own transport essential for position. Applicants aged 16 or over need only apply. Please apply for application form to The Administrator at the address above.

Tel: 01944 738687

Email: admin@cranedale.com

Luttons



SUNDAY QUIZ NIGHT
Starts 8.30 p.m. as usual
£1.00 per person entry
Including a hot supper

OPEN MIC NIGHT

First Friday of the month.
From 8pm until midnight.
We supply the stage you supply the voice,
instrument, humour and talent.
Free pint for every performer.
Local Country and Folk singer Bob Hastings to start
the night and keep things going!

THURSDAY BIKE NIGHTS

Bike Nights every Thursday, hot drinks, real ales,
real fire, pool, juke box.
Open from 12 noon every Friday, Saturday &
Sunday Camping available on site.
Call Mike (Muttley) on 0794 123 692
(Into Sledmere; Turn left at Triton Pub, left again at
the end of the road).

Mike and Sharon
Any Enquiries call 0794 123 6929

DOG MESS

 - Could I please remind you that if you are
taking your dog for a walk that you
should clear up any dog mess from your
pet. There has been recently an
increase of dog mess left along the
Haverdale Lane. Whilst taking my dog
for a walk along there recently I saw at least 8
deposits laying in the road and on the verges. This is
not a pleasant sight and just because you are not
within the village boundaries doesn't mean you don't
act like a responsible dog owner and clear up after
them. There are bins available at either ends of all
our villages or alternatively please bag it and take it
home with you.
Caroline Garrod

LITTER PICK - 24th April 2016



A word of thanks to all those
Councillors and other local residents
who gave up their time last Sunday, to
volunteer and participate in the Litter
Pick organised by The Luttons Parish
Council. One group began on the
Eastern side of Helperthorpe and the
other group on the Western side of West Lutton
and they 'picked' their way along the valley and through the
villages to meet in the middle. Their efforts resulted in
28 large bags of rubbish (cans, paper, plastic bottles,
fast food wrappers etc) as well as 2 car tyres, a
microwave oven and even a pair of ladies knickers!
Thank you all for helping to make our environment a
nicer place for everyone to enjoy.

I would also take this opportunity to invite anyone, who
can give up a little of their time to benefit the local
community, to contact the Parish Council. We are all
volunteers who try to do our best for residents and
obviously have very limited resources as a Council.
Continuing cuts in what Ryedale District Council can
do, means any help anyone can offer on a wide range
of projects and issues is always welcome, so if you
would like to help, please make contact.
c.l.e.r.k.luttons.p.c@hotmail.co.uk

John Wane
Chairman - The Luttons Parish Council

Duggleby



Please pick up after your dog when
walking in and around the village.
There are green dog poo bins
located at the end of Howe View
and on Cupids Alley. Remember it
is an offence to not clear up after your dog,
and you could receive a fine of up to
£1,000.00.

4

Duggleby Residents Group

Litter Picking

The first litter pick was very successful,
with the volunteers collecting 11 bags of
rubbish. If you want to join in next time it
will be happening on the first Thursday of
every month. We meet at the end of
Salents Lane at 6.30pm. Everyone is
welcome.



Wold Newton

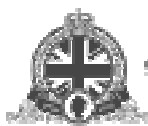

Sunday 12th June

Come and
celebrate the
Queen's
Birthday with
us at the

Community Centre, Front St., in the afternoon.
We are partying with a B.B.Q and Live Music!
Soon-to-be WOLD FAMOUS and all the way from York -
the rock band 'THE MOOR MONKEYS' will perform.
They are seriously good! Come and dance! Have
fun! Celebrate!
There will be an optional, celebration, church Service
at 6.00 p.m.
Contributions to expenses are asked for.
Further information, nearer the date, from: Carol
Brunt 01262 470838 or Margaret Tansley 01262
470818

ACCOMPANIST NEEDED



HARMONY - a singing
group based at Wold
Newton - is gaining a
very good reputation,
but needs the help of a
keyboard player to progress further. We would
eventually like to sing in parts at least some of the
time. We are a friendly and harmonious bunch
(hence the name).

We meet at All Saint's church, Wold Newton, at
10.00 a.m. on Wednesdays - but this could be
tweaked to fit your timetable. Most of our singing
is done in Church, but we have sung -and will
continue to sing - at local, secular, charitable
events.
There is the church organ available, but we can
also provide good quality, up-to-date keyboards.
Alas, remuneration would have to be limited to
expenses - preferably you are an enthusiast out
there, who wants to help create good choral
performance.
Please contact Peter Brunt - 01262 470838

General News

GANTON VILLAGE HALL

FLOWER DEMONSTRATION

and afternoon tea with insight into CHELSEA
FLOWERSHOW by Kate Ward.
Sunday 5th June 3-00 to 5-30 pm
Tickets £7-50 including afternoon tea
For tickets contact Kate Ward 07710 002357

JUMBLE SALE

Saturday 30th July 10-00 am to 1-00 pm
Bric a Brac, books
Items for sale to Ganton Village Hall Friday 29th
July from 5-00 pm
Admission £1 includes refreshments.

FRACKING

As you are all Probably or not aware, licences
have been granted to start exploring the wolds
valley for the fracking. What does this mean?
Your hard earned livelihoods are at risk from
devaluation of your property.

Up to 50% valuation of your homes in fracking
areas where wells have been built.
Your health is jeopardised from the carcinogenic
and toxic and sometimes radioactive chemicals
used in the process.

Every breath we take could be at risk due to the
un-controlled pollution from leaks caused from
the harmful gases released by the fracking
sites.

Increase in the risk of cancer in the areas where
fracking occurs.

Waste from the fracking sites where does this
go? Treatment works in Leeds, or to land soak
at the fracking site.

This has just been granted for a current fracking
site in east Yorkshire by our elected
government. What does this mean? The water
table contaminated with toxic waste.
The question is this. Should we be concerned in
the wolds about hi speed broadband? The state
of the local roads? Or FRACKINGAs you are all
Probably or not aware, licences have been
granted to start exploring the wolds valley for
the fracking. What does this mean?

Your hard earned livelihoods are at risk from
devaluation of your property.

Up to 50% valuation of your homes in fracking
areas where wells have been built.
Your health is jeopardised from the carcinogenic
and toxic and sometimes radioactive chemicals
used in the process.

Every breath we take could be at risk due to the
un-controlled pollution from leaks caused from
the harmful gases released by the fracking
sites.

Increase in the risk of cancer in the areas where
fracking occurs.

Waste from the fracking sites where does this
go? Treatment works in Leeds, or to land soak
at the fracking site.

This has just been granted for a current fracking
site in east Yorkshire by our elected
government. What does this mean? The water
table contaminated with toxic waste.
The question is this. Should we be concerned in
the wolds about hi speed broadband? The state
of the local roads? Or FRACKING

Wetwang History Group 2016 Events

This year we have widened our horizons from
mainly Local History to include presentations
about events from further afield.

We are fortunate to have several Historians living
in our village and we are taking advantage of
their knowledge and expertise.

On Tuesday 14 June Russell Hollowood who was
the Associate Curator at The National railway
Museum, York, will give a presentation on George
Hudson, "The Railway King".

Harry Houdsworth has researched Industrial
Relations 1783-1799, in particular the
Carpenter's Guild and the rise of the Trade Union
Movement. He will talk to us on Tuesday 12 July.

Our final event is on Tuesday 13 September
when Malcolm Brooke will give a presentation on
the Baedeker Air Raid on York in 1942.

All these events take place in Wetwang Village
Hall and commence at 7.30pm.

Entrance is £3 to include refreshments. All are
welcome.

We also anticipate the launch of David Lunn's
new book "Wetwang Saga Two". We are still
waiting for a date from the publishers.
Watch this space.