



Warbler



A View from Ryedale House



The past month has been a little quieter or perhaps it is more that I have settled into the routine of being a District Councillor. I am aware that the recent relentless wet weather has caused havoc for both farmers and residents alike and if there is any way that you feel I can help, please contact me.

I have now attended all of my Parish Council meetings with the exception of Weaverthorpe and Luttons but hope to get to both in the near future. I managed to visit the library at Foxholes village Hall, it is a brilliant community facility, has a fantastic selection of books and Dvds and is well worth a visit on a Saturday morning, even if just for a coffee and chat.

I have attended various Police Fire and Crime Panel meetings as the representative for Ryedale District Council and tackling Rural Crime has been on the agenda. If you have any experiences of or concerns regarding crime in your area please let me know and I can pass these on and request that they are addressed.

Hopefully the General Election will end the current dissatisfaction with the state of politics at present but whatever the outcome I will continue to try and address issues affecting my ward members.

I wish you all a Merry Christmas.

Cllr Tracie Middleton
Email: cldr.tracie.middleton@ryedale.gov.uk
Mobile: 07908 176349

Final copy date 18th of the month for the following months issue to:-
Trevor Thomson
Gypsy Cottage, Main Road, Weaverthorpe, YO17 8EY
Telephone: 01944 738804 or 07972 132158
Email: woldsvalewarbler@gmail.com

(DISCLAIMER: Any correspondence/articles printed in the Warbler are entirely the responsibility of the contributor)



@woldsvalewarbler



Wolds Valley 'Pop Up' Community Cinema



Our Family Christmas Film on Saturday 7th December at 5pm is 'Mary Poppins Returns' (U) A magical sequel, which, if you haven't seen it I am sure you will love. Emily Blunt is heading the cast and it is an excellent film. So not just for the children but mums and dads and grandparents alike. As always, free ices and sweetie bags for the children for our special Christmas screening. The film is at Weaverthorpe Village Hall and all children have to be accompanied by a responsible adult.

Our January screening is 'Green Book' (12) on Friday 30th January at 7.30pm. See the village notice boards for our new flyer in December for 2020 films.

Any queries contact :- Sue Hone 01944 738358/susiehone569@gmail.com

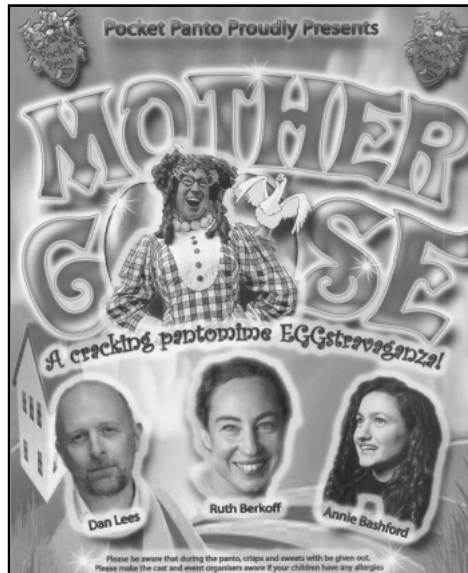

WEAVERTHORPE VILLAGE HALL

Saturday 14th December 2019 6.30pm

Tickets: £10 children under 16 £5

Family ticket £25

Tickets: 01944 738804, Text 07972 132158

Email: weaverthorpevillagehall@gmail.com

Duggleby Community Spirit



Sue Preston of Duggleby would like to thank the community for their recent help and concern when one of her dogs had escaped from her garden due to a gate being left open. Many people took part in a search and one kind lady took the dog in and kept it safe until it was collected.

Don't forget the following Websites :-
Luttons & Weaverthorpe (<http://luttonsandweaverthorpe.ryedaleconnect.org.uk>)
Kirby Grindalythe & Duggleby (<http://kirbygrindalythe.duggleby.ryedaleconnect.org.uk>)
Foxholes with Butterwick Parish Council (<http://foxholesbutterwickpc.co.uk>)
All Saints Church, Wold Newton (www.allsaintschurch-woldnewton.com)



t : 01944 738 274
f : 01944 738 223
e : info@lhsleightholme.co.uk

Steel fabrication, erection and cladding



Domestic and Commercial work

Fully Insured

Richard Ogden

Tel: (Eve) 01944 738710 (Day) 07747 010777
Email: richard@ogdenservices.co.uk

The Wolds Valley Warbler provides a means of communication between the communities of: Wharram-Le-Street, Duggleby, Kirby Grindalythe, West Lutton, East Lutton, Helperthorpe, Weaverthorpe, Butterwick, Foxholes and Wold Newton.



Providing quality fuels and lubricants throughout North & East Yorkshire for over 25 years

DOMESTIC HEATING OIL

www.amkfuels.co.uk - info@amkfuels.co.uk

Call Andrew, Mavis or James on 01377 229373

With grateful thanks to L.H.Sleightholme for paper and photocopying facilities & Richard Ogden, West Lutton & AMK Fuel Services for additional paper supplies.

Wolds Valley Benefice

1st Dec	10.30 am Benefice Choral Advent Hdy Communion St. Mary's Wharram Le Street.
8th Dec	10.30 am Holy Communion St. Peter's Helperthorpe. 3.00 pm Card Service St. Andrew's Kirby Grindalythe.
12th Dec	2.00pm Schod Christingle Service St. Andrew's Weaverthorpe.
13th Dec	7.00 pm Card Service St. Mary's West Lutton (with Wolds Valley Voices).
15th Dec	9.30 am Family Holy Communion St. Mary's West Lutton. 6.30 for 7 pm Carol Service St. Peter's Helperthorpe.
16th Dec	2.00pm Schod Carol Service St. Mary's West Lutton.
18th Dec	6.00 pm card singing around Helperthorpe.
19th Dec	7.00 pm A Light in the Stable Card Service St. Mary's Wharram Le Street. (With White Star Band).
20th Dec	6.30-8.00pm Card singing in the three pubs to raise money for the Air Ambulance.
22nd Dec	4.00pm Quiet Holy Communion St. Andrew's Weaverthorpe. 4.30 pm Card Service St. Andrew's Weaverthorpe.
24th Dec	5.00 pm Teddy Bear Service St. Peter's Helperthorpe. 11.30 pm Midnight Mass St Mary's West Lutton.
25th Dec	9.00 am Hdy Communion St. Andrew's Kirby Grindalythe.

St Nicholas's Church Benefice, Butterwick

3rd Nov	9.15am Benefice Service at St Nicholas's Butterwick.
8th Dec	9.15am Eucharist at All Saints, Thwing. 11.00am Eucharist at St. Peter's Langtoft.
14th Dec	4.00pm Eucharist at St. Peter's Langtoft
15th Dec	9.15am Eucharist at All Saints, Thwing. 6.00pm Card Service at St. Peter's Langtoft.
22nd Dec	9.15am Eucharist at All Saints, Thwing. 6.00pm Card Service at St. Peter's Langtoft.
24th Dec	3.00pm Family Christingle at St Nicholas's Butterwick. 10.00pm Midnight Mass at St. Peter's Langtoft.
25th Dec	9.15am Christmas Day Eucharist at All Saints, Thwing.
29th Dec	No Service at All Saints, Thwing. No Service at St. Peter's, Langtoft.
21st Dec	9.15 am 'Men at The Mill' Breakfast Club' at The Church Rooms, Langtoft. All men from the local villages are invited to come along. Please join us for Bacon sandwiches/coffee and some convivial company and lively chat! Contact :- Geoff Tonkin Tel:- 01377 267149'

All Saints Church, Front Street, Wold Newton

1st Dec	10.00 am Holy Communion - Harmony to sing. 1st Sunday in Advent.
8th Dec	4.00 pm Evening Service.
15th Dec	10.00 am Morning Worship.
20th Dec	6.00 pm Card Concert by candlelight, followed by seasonal refreshments.
22nd Dec	10.00 am Morning Worship. ***
24th Dec	11.30 pm Holy Communion. ***

N.B. Services marked *** are subject to change - please check on our web site www.allsaintschurch-woldnewton.com or telephone Julie (01262 470546) or Card (01262 470838).

Sherburn Methodist Chapel

1st Dec	10.30am Service led by Christine Fenwick.
8th Dec	10.30am Holy Communion Service led by Rev Mary Jackman.
15th Dec	10.30am Service led by The Worship Team.
22nd Dec	10.30am Carol Service led by Rev Bruce Russell.
25th Dec	10.00am Christmas Day worship for the whole family led by Christine Fenwick.
29th Dec	10.30am Service led by Michael Earnshaw.

All services are followed by light refreshments in the Hall.

Messy Church will meet on Saturday 14th December for their Christmas Party. Lots of Christmas things to make and do. Meet for a party tea at 4.45pm.

Senior Citizen Christmas Lunch will be held on Wednesday 20th. Thanks to the Parish Council who have donated so generously to help us serve this festive meal. Please meet from 12.30pm for lunch at 1pm. Transport in Sherburn village can be arranged just ring Christine on 711294.

Tuesday coffee morning from 10-11.30pm all welcome

Craft Club on Thursday at 1.30pm just come along, no need to book.

Sherburn Shoeboxes: we would like to thank all who gave so generously to the Sherburn Village shoebox Appeal. Over 150 boxes are now on their way to a child who would otherwise not receive a Christmas Gift. Think of it as over 150 smiles.

St Leonard & St Mary's RC Church, Malton

Masses at St Leonard & St Mary's take place at the weekend at 6.30 pm on Saturdays and 9.00 am on Sundays. Now that the colder weather has returned, the weekday Masses at St Leonard & St Mary's RC Church, Malton, will be in the Parish Community Centre except for those Wednesdays when there is Eucharistic Adoration at 11.00am and Mass at 12.00 noon.

Priest is Father Tim Bywater while Mrs Sue Westmacott is the pastoral assistant.

Address: Church Hill, Malton, YO17 7EJ. tel/fax 01653 692128

email: stleonardsmalton@outlook.com

'TRILOGY' A DECEMBER TO REMEMBER



Trilogy present a magical evening of festive music to get you into the Christmas spirit.

As part of a classical music concert series, at the Wesley Centre, following Julian Lloyd Webber and Lesley Garrett

Friday 13th December 7.00pm (Doors 6pm)
The Wesley Centre, Saville Street, Malton YO17 7LL

Early bird tickets available for £12 from £15:
trilogychristmas.eventbrite.co.uk
Or contact: trilogyensemble@gmail.com
07547 572954

Warm & Well in North Yorkshire

Warm & Well in North Yorkshire is a partnership of charities and organisations across North Yorkshire working together to tackle and reduce levels of fuel poverty, supporting people and communities to stay warm and well in winter. It is funded by British Gas Energy Trust and North Yorkshire County Council and is administered by Community First Yorkshire, with Citizen's Advice Mid-North Yorkshire running the helpline. In the Ryedale District we are working closely with a range of organisations to ensure we can support those who need it. This includes White Rose Home Improvement Agency, Citizens Advice Ryedale, Ryedale District Council and other local groups.

Warm and Well in North Yorkshire aims to reach a wide range of communities and households across the seven districts of North Yorkshire. The help on offer includes:

- Advice on how to save money on energy costs, switching suppliers, grants and priority services
- Home visits to advise on how to make your home warmer and more energy efficient, or for help with minor repairs
- One-to-one debt advice
- Accessing a Hardship Fund for those in need

Support is aimed at those on low incomes, receiving benefits, families with small children, people with disabilities and long-term health conditions, and vulnerable older people.

If you feel that you need any extra help to stay warm in your home, please get in touch to find out what support you could receive. Visit our website at warmandwell.org.uk, call the Warm & Well team based at the Citizens Advice Mid-North Yorkshire on 01609 767555 or email wnw@northyorkslca.org.uk.

Weaverthorpe



ROPERY KENNELS

Sarah and Carol of Roperly Boarding Kennels wish all customers and friends a Merry Christmas and a Happy New Year.

A big thank you to everyone who has brought all sorts of "Doggy things". You know who you are!
Your donations are much appreciated!

Weaverthorpe Weebles



Meet Mondays
9.00-11.00 am

at Weaverthorpe School
(term time only).

All parents/carers welcome with children baby-5yrs, come and have a cuppa, a chat and some fun!
(Please park at the bottom of the hill)
Contact Jill on 01944 738389 for more details.

Autumn itinerary;

Dec 2nd - Christmas craft

Dec 9th - Christmas table decorations/library van

Dec 16th - A Special visit from Father Christmas.

Happy Christmas from all at Weebles, we welcome you back in the New Year January 14th.

Friends of Weaverthorpe School



Ladies Lunch

at the Blue Bell,
Weaverthorpe.

Friday 13th December
12.30pm

Tickets cost £12.00 per person for a 2 course Christmas Lunch.

£6.00 from the sale of each ticket will be donated to 'Friends of Weaverthorpe School'
To book your ticket, please contact Jessica Boyes on 07583953862.

STAMPS

Friends are still collecting stamps. If you have any please bring them the school office and we will collect them from there.

Thank you

Weaverthorpe Village Hall



For details of regular activities please see our website
www.weaverthorpevillagehall.weebly.com

Committee & AGM

From January 2020 we shall require a new Treasurer. We would be grateful to hear from anyone who would be interested in taking the post. We also welcome any new members.

Our AGM will be held on Tuesday 21st January 2020 @ 7.30pm. Anyone wishing to stand for a position on the committee should supply a nomination proposed and seconded to be with the Secretary (Sue Thomson) by the 1st January 2020.



Fancy working with a great team??? Then here's your chance...

WANTED - FRONT OF HOUSE STAFF

A position has become available for part-time front of house staff to work busy shifts on weekends. The position would be available with immediate effect, so please contact Karl or Julia on 01944 738204 for more information. Previous experience would be preferred.

Rarey Halt Tearoom & Shop



We are open 7 days a week, but

from now until March our hours will be 9am - 4pm.

Thank you to all our customers

for their support throughout the year.

Wishing you all a very Merry Christmas and we look forward to seeing you in 2020.

We are open on Christmas Eve

for your last minute buys

or a relaxing coffee & mince pie before the festivities commence.

We will reopen on

January 2nd 2020

01944 738282

THE STAR INN WEAVERTHORPE



PIE NIGHTS

Tuesdays; Pie & Pint/
Small Wine £10

OUR CHRISTMAS GIFT

Spend more than £20 on food and receive our Christmas Gift of 20% discount off your food bill.

Available through December

QUIZ NIGHTS

12th December and our CHRISTMAS quiz on Boxing Day 26th December. We will be serving food Boxing Day from 5.00pm - 8.00pm

Please note we are open for both Lunch and Dinner on both Christmas Eve and New Years Eve.

Lunch 12.00pm - 3.00pm
Dinner 5.00pm - 8.00pm

Christmas Draw will take place on 20th December - tickets available for purchase.

New Years Eve - no tickets required just come and join the fun.

Call to book for these and other evenings...

Tel: 01944 738346



PENNY'S PLANTS (and Graham's Pumpkins)

Once again many, many thanks to everybody who donated to my plant stall this year. We made a huge total of £508.76 including the money from the pumpkin sales.

As before this will be donated to Next Steps in Norton, a wonderful local charity that offers support to residents with mental health issues

nextstepsryedale.co.uk

See you in 2020
Penny House, Weaverthorpe

Luttons



Festive menu available

Every Friday & Saturday on the run up to Christmas.
Booking is essential.

Sunday 22nd December. Christmas quiz and super raffle. All proceeds donated to the Yorkshire Air Ambulance.

Food available on Wednesday, Thursday, Friday, Saturday & Sunday Lunch. Ring for details or to book a table on 01944 738105.

Like us on Facebook to see all upcoming events.

Merry Christmas everyone.



Many thanks once again to Joe and Jenny for organising this year's Sponsored Walk, to all those who took part and to all you kind sponsors! A magnificent £430 was raised to help keep our church open for business!

Many thanks also to Pam, John and Jeff of West Lutton for raising a wonderful £150 from the sale of vegetables in aid of church funds.



Coffee Morning Crafts and Cake Stall.

Thursday 12th December - 11am until 1pm at Overfield Cottage, West Lutton. All proceeds in aid of St. Mary's Church. Tickets £1.00 available from Marylyn Clegg at 01944 738044.

Foxholes



FOXHOLES LIBRARY

7th and 21st December
Saturdays morning 10am-12pm

The Tree is up, the lights are glowing, mince pies are flowing, oh no, that should be sherry is flowing.

Seriously, there is a lot planned for the hall in December and the library will look splendid decked out in Christmas decorations. We try to keep up to date with new books, particularly those requested and of special interest, such as the Booker prize winners. It is lovely to see friends dropping in to read the free newspapers, enjoy a coffee and mince pies.

On the 21st we shall also have sherry and mulled wine on offer. And of course, a Christmas raffle.

Join us to choose a jigsaw, a DVD, book or just enjoy some warm and friendly Christmas cheer.

Happy Christmas to everyone.

Follow us on Facebook to see what else is on at the library.

FOXHOLES COMMUNITY HALL

'MAKING A CHRISTMAS WREATH'

With

Helen Jackson (Professional Florist)

Tuesday 3rd December in The Main Hall

An Evening of Floral Art

'Flowers from The Farm'

Start 6.30pm till 9.30pm Tickets £30.00

(Including all materials. + Wine & Nibbles)

Please book in Advance as Nos. Limited

Contact Helen / Mob: 07858927945

'CHRISTMAS SINGALONG'

featuring

'THE WOLDS VALLEY VOICES CHOIR'

Friday 6th December 2019

7.00 pm Start Tickets by Donation

Bring the Family and join us for an evening of

'SINGING OUR FAVOURITE CAROLS

& CHRISTMAS SONGS'

Licensed Bar + Light Refreshment

Please book your Ticket as Nos. are Limited

Enquiries Rod : 01377 267054 or 07748755607

All proceeds to AIR AMBULANCE CHARITY

'GARY'S CHRISTMAS PARTY NIGHT'

Saturday 14th December 2019

'A KITTONES SPECIAL'

(Let The Good Times Roll)

An evening of Christmas Fun

Doors open 7.30pm Show starts 8.00pm

Music, Dancing and Quiz. Fancy Dress Optional

£6.00 Entry on the Door Or Ring Gary Tel:- 01262

470373 Mob 07769593251

'QUIZ NIGHT IS BACK'

All Teams Welcome.

Friday 25th Jan 2021

Doors Open; 7.00pm for 7.30pm Start

Admission £2.50 Teams of 6 Max

Licensed Bar at this Event

Please book your Table as Nos. are Limited

All Enquiries Rod :- 01377 267054 or

07748755607

(Proceeds for Foxholes C.H. and Butterwick Church)

If you would like to hire the hall for any event, party, function or meeting, then please get in touch :-

All enquiries to: June Stephenson 01723 891711

Sherburn



St Hildas Church, Sherburn

Following the theft of the lead tiles from St Hildas Church, Sherburn in October 2019, a JustGiving page has been set up to raise funds to assist with the purchase of a replacement roof. Please check out the page and help raise the £5000.00 target for the church.

<https://www.justgiving.com/crowdfunding/ian-walker-stabler>

Sherburn Parish Council

Clerk to the Council, 26 Po mona Way,

Driffield, East Yorkshire, YO25 6YH

Email: sherburnpcclerk@outlook.com

www.sherburnparishcouncil.org.uk

The Parish Council meetings are held in the Village Hall or the Methodist Chapel on St Hilda's Street on the third Tuesday of each month at 7:00pm

Please note that there are no Council meeting in December



Saturday 14th December
Messy Church Christmas Praise Party
Meet for tea @ 4.45pm
Sherburn Methodist Church

Wintringham

WINTRINGHAM COMMUNITY HALL.

CRAFTY MONDAYS

2nd and 16th December

Come along 10am till noon - Tea and Cake for everyone - Try new crafts or just call in for a chat - donation of £5 towards materials (all provided).

AIR AMBULANCE FUND RAISER

CHRISTMAS PARTY PIE & PEAS

Settrington Village Hall 6th December

7pm until 12

Live music with Loose Covers

Tickets available from Tracey Ireland 07971

316939

at the Shearing Shed - Rillington

Or Vic Bruce at Malton Market or on 07791

640315



Wold Newton

The Shamrock Experience!

A fantastic evening of music and dancing in All Saints' Church, Wold Newton!! Get Christmas going!

Sat. 7th December 7.00 p.m. Ticket only event includes a glass of wine or juice and nibbles (more drinks may be purchased at the break and end of the event).

Adults £8.00, U.12s £6.00 Family Ticket (2 Adults + 2 Children) £20.00

Tickets from Anny (01262 470287), Julie (01262 470546), Carol (01262 470838) or Margaret (01262 470818).

The Great Wold Newton Christmas Raffle

is now running, tickets from Anny, Julie, Carol or Margaret as above! Terrific prizes include 2 hampers and a 'Handyman/handyperson' set plus a voucher for a meal at The Anvil Arms, including wine! Worth risking a pound or 2 in a good cause. The raffle will be drawn at the Carol Concert on Friday 20th December.

Supper Club

At The Anvil Arms - Wednesday 11th December 7.00 p.m. for 7.30 p.m.

Seasonal slant. Contact John Butler (01262 470210) to book and for further details.

Sledmere



Santa's Magic Grotto

Weekends of December 1st, 7th-8th, 14th-15th & 21st-22nd
9.00 - 4.30

Santa's coming back to Sledmere, this year the Magical Grotto is bigger and better than ever and we have lots more dates for you to come and visit. This year's experience is bookable only so please make sure you book online.



Christmas Craft & Food Fair

Friday 6th to Sunday 8th December
9.30am - 4pm

Find the perfect present and enjoy the tastes of Christmas at our Christmas Fair.

Tel: 01377 455187