

Warbler

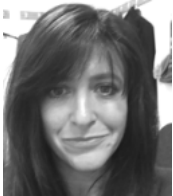

A View from Ryedale House



First of all, I would like to wish you all a Happy New Year. Since my last article we have endured the pleasure and pain of a General Election which had a clear result and hopefully we as a country can move on and start looking at the issues that effect us all. Not least, access to a competent health service and social care with suitable funding.

It has been a busy month for me in my role as a member of the Overview and Scrutiny Committee. Amongst other issues, we have been reviewing the impact of bullying in the workplace. It is never acceptable for anyone to suffer harassment or bullying in any area of their lives. Please know that if you require assistance on such a matter, I am available to offer advice and support if required, even if only to refer you to the right person for help.

The Livestock Market in Malton has been a contentious issue within the Council for some time, way before I came along. I would be interested to hear your views on this matter and whether you would support the Council assisting with relocating the Market out of town.

On a lighter note, the nights are drawing out and hopefully we will not have a late winter flourish. I have now been able to attend all my Parish Councils with the exception of Luttons, which always seems to coincide with others. I am hoping to attend the next one!

If you have any issues please don't hesitate to contact me.

Cllr Tracie Middleton

Weaverthorpe Brunch Club



Brunch Club will be held on the 21st February at 10.00am.
Last orders 11.30am.

ADVANCED NOTICE

The Brunch Club in March will be held on the second Friday — 13th March at the usual time. This is for the month of March only and we will be back to normal in April.

Wolds Valley 'Pop Up' Community Cinema



Our film showing on Friday 28th February at 7.30pm is 'Finding your Feet'. An uplifting and heart warming film starring Celia Imrie, Imelda Staunton, Timothy Spall, David Hayman and Joanna Lumley, a stellar cast!
Screening at Weaverthorpe Village Hall and doors open at 7 pm for refreshments.
For further information contact Sue Hone 01944 738358 or on email susiehone569@gmail.com

Final copy date 18th of the month for the following months issue to:-
Trevor Thomson
Gypsy Cottage, Main Road, Weaverthorpe, YO17 8EY
Telephone: 01944 738804 or 07972 132158
Email: woldsvalleywarbler@gmail.com

(DISCLAIMER: Any correspondence/articles printed in the Warbler are entirely the responsibility of the contributor)



@woldsvalleywarbler

Yorkshire Film Archive in conjunction with Wolds Valley 'Pop Up' Community Cinema



A note for your diaries is Thursday 12th March at 7.30pm. The Yorkshire Film Archive folk are coming to give a screening of historical local films running from 100 years ago, this should be fascinating and not to be missed!
Screening at Weaverthorpe Village Hall and doors open at 7pm for refreshments.
For further information contact Sue Hone 01944 738358 or on email susiehone569@gmail.com

Don't forget the following Websites :-
Luttons & Weaverthorpe (<http://luttonsandweaverthorpe.ryedaleconnect.org.uk>)
Kirby Grindalythe & Duggleby (<http://kirbygrindalythe.duggleby.ryedaleconnect.org.uk>)
Foxholes with Butterwick Parish Council (<http://foxholesbutterwickpc.co.uk>)
All Saints Church, Wold Newton (www.allsaintschurch-woldnewton.com)



t : 01944 738 274
f : 01944 738 223
e : info@lshsleightholme.co.uk

Steel fabrication, erection and cladding



Domestic and Commercial work
Fully Insured
Richard Ogden

Tel: (Eve) 01944 738710 (Day) 07747 010777
Email: richard@ogdenservices.co.uk

The Wolds Valley Warbler provides a means of communication between the communities of: Wharram-Le-Street, Duggleby, Kirby Grindalythe, West Lutton, East Lutton, Helperthorpe, Weaverthorpe, Butterwick, Foxholes and Wold Newton.



Providing quality fuels and lubricants throughout North & East Yorkshire for over 25 years
DOMESTIC HEATING OIL
www.amkfuels.co.uk - info@amkfuels.co.uk
Call Andrew, Mavis or James on 01377 229373

With grateful thanks to L.H.Sleightholme for paper and photocopying facilities & Richard Ogden, West Lutton & AMK Fuel Services for additional paper supplies.

Wolds Valley Benefice

- 2nd Feb** 9.30 am Holy Communion (said) St. Mary's West Lutton
10.30 am Holy Communion St. Mary's Wharram Le Street
- 9th Feb** 9.00 am Matins St. Andrew's Kirby Grindalythe
10.30 am Holy Communion St. Peter's Helperthorpe
10.30 am Morning Prayer St. Mary's Wharram Le Street
- 16th Feb** 10.30 am Family HC Weaverthorpe Village Hall
6.00 pm Evensong St. Mary's Wharram Le Street
- 23rd Feb** 9.00 am Holy Communion St. Andrew's Kirby Grindalythe
10.30 am Holy Communion (said) St. Andrew's Weaverthorpe
11.00 am Bible study St. Andrew's Weaverthorpe
5.00 pm Evensong St. Peter's Helperthorpe
- 26th Feb** 7.00 pm Ash Wed Service St. Andrew's Weaverthorpe

Baptisms, Weddings, Funerals and other enquiries should be directed to the Rev Andy Bowden 01944 738814 or email andy@woldsvalley.plus.com
For parishioners, your first point of call on all church related matters should be your churchwarden.

St Nicholas's Church Benefice, Butterwick

- 2nd Feb** 9.15am Eucharist at All Saints, Thwing
- 9th Feb** 9.15am Service at All Saints, Thwing
11.00am Eucharist at St. Peter's Langtoft
- 15th Feb** 4.00pm Eucharist at St. Peter's Langtoft
- 16th Feb** 9.15am Eucharist at All Saints, Thwing
- 23rd Feb** 9.15am Morning Prayer at All Saints, Thwing
11.00am Eucharist at St Peter's, Langtoft
- 29th Feb** 9.15 am 'Men at The Mill' Breakfast Club' at The Church Rooms Langtoft.
All men from the local villages are invited to come along. Please join us for Bacon sandwiches/coffee and some convivial company and lively chat!
Contact :- Geoff Tonkin Tel:- 01377 267149

All enquiries should be directed to:- Rev'd Stuart Grant :- 01377 257712

All Saints Church, Front Street, Wold Newton

- 2nd Feb** 10.00 a.m. Holy Communion with the Rev. Barbara Hodgson.
- 9th Feb** 4.00 p.m. A re-visit from the Rev. Matthew Pollard, Area Dean & Rector of The Priory, Bridlington.
- 16th Feb** 10.00 a.m. Service with the Rev. Jean Fowler.
- 23rd Feb** 10.00 a.m. United Benefice Service at Kilham.

This ancient and interesting church is kept open during the day for visitors.
All enquiries should be directed to: Rev Barbara Hodgson – Tel: 01262 470873

Sherburn Methodist Chapel

- 2nd Feb** 10.30am Service led by Lorraine Booth
- 9th Feb** 10.00am Holy Communion Service led by Rev Bruce Russell.
- 16th Feb** 10.30am Service led The Worship Team.
- 23rd Feb** 10.30am Worship led by Rev Christine Hey.

Messy church Saturday 8th February - Meet for tea at 4.45pm (Advert attached)
Tuesday Coffee Morning meets from 10am - 11.30am Your kind donations for coffee will be given to St Hilda's church Roof Fund following the theft of the lead from the roof.
On Shrove Tuesday 25th February there will be 'Pancake Praise' included from 10.30am
Senior citizen Luncheon club will meet on Wednesday 19th February to enjoy a meal together. Meet from 12.30pm for lunch at 1pm.
Craft club meets every Thursday from 1.30pm. Just come along and enjoy a cuppa as you do your craft.

All enquiries to Rev. Bruce Russell on 01723 585726

St Leonard & St Mary's RC Church, Malton

Masses at St Leonard & St Mary's take place at the weekend at 6.30 pm on Saturdays and 9.00 am on Sundays. Now that the colder weather has returned, the weekday Masses at St Leonard & St Mary's RC Church, Malton, will be in the Parish Community Centre except for those Wednesdays when there is Eucharistic Adoration at 11.00am and Mass at 12.00 noon.

Priest is Father Tim Bywater while Mrs Sue Westmacott is the pastoral assistant.
Address: Church Hill, Malton, YO17 7EJ. tel/fax: 01653 692128
email: stleonardsmalton@outbok.com



Family Holy Communion
At
Weaverthorpe Village Hall

Sunday 16th February @ 10.30am

WOLDS VALLEY VOICES



This Community Choir has been together for eight years. Our performances have been warmly received at weddings and other community events. We need both singers and a Musical Director to continue making music, along with Christine our brilliant pianist.

We know there are enthusiastic singers out there, so do come along. An ability to read music is an advantage, but not necessary.

We meet each Wednesday in the Weaverthorpe Village Hall, starting on 12th February at 8pm. when hopefully we can discuss our future and the way forward. Suggestions will be gratefully appreciated! Help us continue to make music in the Great Wolds Valley.

Any queries Tel: Ann Richardson 01944 738718.

healthwatch

North Yorkshire's independent champion for people using health and social care is coming to the Wolds Valley to find out how services could work better for villagers. Healthwatch North Yorkshire has the power to make sure that people's voices are heard by those running NHS and social care services. They have chosen the area as a focus for their work with rural communities. The team want to hear your views about how you access information about services, and what needs to be done to ensure people have the right information. Do you know what's happening in neighbouring villages and what support is available nearby? Do you know about district and county-wide services like Dementia Forward? Are you up to date with changes to the NHS and social care, and do you know how to have your say?

Come and talk to us at one of our outreach events:

- Monday 3rd February Weaverthorpe Weebles 9.30am-11am Weaverthorpe School
- Friday 7th February Kirby Grindalythe Luncheon Club noon-2pm
- Monday 10th February Rarey Halt Tearoom, Weaverthorpe, 10.30am-12.30pm
- Saturday 8th February Foxholes Library and Coffee Morning 10am-noon Foxholes Community Hall
- Friday 21st February Weaverthorpe Brunch Club 10am.
- Sunday 1st March St. Andrew's Church service, Kirby Grindalythe 10.30am
- Sunday 1st March Three Tuns, West Lutton, from 1pm.

WHAT THREE WORDS

What Three Words is a website that has labelled every 3m x 3m square in the world with an address made of three random words from the dictionary. For example, the 3 word address of Nelson's Column in Trafalgar Square is ///this.fantastic.notes

This is a very useful way of letting people know how to find an exact location whether it is a public place, venue or even your house. Some examples are below:

- Reporting the exact location of crimes/incidents to the Emergency Services and local authorities in your area (North Yorkshire Police and North Yorkshire Fire and Rescue are all set up to accept a 3-word address on a 999 call)
- Listing a 3-word address on signs and websites to help people find local points of interest and attractions-
- Encourage people to use 3-word addresses to help guests find self-catering/ holiday cottages (eg sending them out on Airbnb / Tripadvisor bookings etc)

What Three Words have put together loads of resources to help explain what3words, including images, copy for social media posts, leaflets and posters. You can find them all in this folder: <https://drive.google.com/drive/u/0/folders/1h-lw7TFwHLL-zn-UMm3bLo2sCgnfQ5Fj>

Using what3words:

- North Yorkshire Police and North Yorkshire Fire and Rescue are now using what3words. This means if you get into an accident and are having trouble describing where you are (if you're out walking, for example), you can use the app to tell them your exact location.
- This app was used recently to help a rescue team locate three people who got lost walking in Hamsterley Forest, County Durham.
- All you need to do is download the free what3words app. You'll be able to see and share the 3-word address of your current location and also to find out the 3-word address of your home (by typing in your address and selecting the square containing your front door). If you're renting your property on Airbnb or any other accommodation sites, you can also use it to make sure guests don't get lost by just sending them the 3-word address of the front door/property entrance (especially if your postcode goes to the wrong place!).

Visit what3words.com or download the app to find out more.

Ryedale Community Transport Demand Responsive Transport for Ryedale

As the foremost provider of accessible transport within Ryedale we are keen to assist in any way we can in providing solutions to the community who are struggling with transport. As many of you are aware, many areas of Ryedale have sparse or no public transport provision. We are endeavouring to establish the need for demand responsive transport that people could use within the district.

Our aim is to radically enhance the provision of accessible transport within the entire District of Ryedale. We have called the proposed scheme The Ryedale Rover Service.

We want to operate at least 2 eight-seat

passenger vehicles, which would provide a demand responsive pre-booked service five days a week with a single vehicle operating on Saturday's. The vehicles would be allocated a formal pre-determined route, but by the very nature of the district they would be far more flexible than a registered bus service and allow our booking team to tailor the journey to the needs of the community.

If you have any views on this proposal they can be sent to RCT as follows:

Website www.ryedalect.org
email to post@ryedalect.org
or post to RyedaleCT Unit 2 Minster Court, Hugden way, Norton Malton YO17 9NJ



Table Top Sale
At Old Malton Memorial Hall
On Saturday 18th April 2020
11am-3.30pm
(Open to Stall-holders from 10.30am)
A chance to turn your surplus items into cash
Table Fee ~ £10 in advance (£15 on the day)
All Proceeds to Yorkshire Air Ambulance Refreshments - Raffle
For further details or to book your table:-
Anne Baron, The Old School House,
Thorpe Bassett, Malton, YO17 8LU.
Tel: 01944 758797
Cheques payable to "Yorkshire Air Ambulance"

Weaverthorpe

Weaverthorpe Village Hall

100 CLUB Just to let you know that the Winning Numbers for January were 47 and 3. Congratulations to the Winner.
Membership continues to steadily grow but we are just a few numbers short of the magic '70' required to enable us to provide three prizes per month i.e. £20, £10 and £5.
The next draw will be on Friday 21st February at the Brunch Club - see you then.
Martin Pearce



VALENTINES DAY

Love is in the air...
especially at The Blue Bell.



We have the pleasure of offering a fantastic Valentines Menu on Friday 14th February - booking advised, so please call us on 01944 738204 to reserve a table.

If you fancy making a night of it (well it does fall on a Friday), please contact us for special rates on all of our fantastic rooms.

Karl and Julia x

RAREY HALT TEAROOM & SHOP



We are open 7 days a week, but until March our hours will be 9am - 4pm.

Weekend Adult Assistants required in Tearoom and Shop.
Please apply with CV to pete.wilson331@btinternet.com
01944 738282

THE STAR INN WEAVERTHORPE



Quiz Nights 13th & 27th February.

Valentine's Menu has been published and can be seen in the pub. This year it's Chinese Sharing Platter.

Mother's Day menu is also available on social media and in the pub.

Call to book for all...

Tel: 01944 738346

Weaverthorpe Weebles



Meet Mondays
9.00-11.00 am

at Weaverthorpe School
(term time only).

All parents/careers welcome with children baby-5yrs, come and have a cuppa, a chat and some fun!
(Please park at the bottom of the hill)
Contact Jill on 01944 738389 for more details.

Winter/Spring itinerary;
3rd February - Claire from Health Watch pays us a visit/ library van
10th February - Valentines craft
24th February - return from half term
2nd March - Litter pick around the village ending at Rarey cafe for a cuppa/library van
9th March - Bring your Teddy for "The Bear Hunt"
16th March - Library van
23rd March - Easter craft
30th March - Tree Planting by kind invitation from Tracy at the Glamping Site/ followed by Easter hunt/library van.
27th April - Return from the Easter break.

Friends of Weaverthorpe School



Ladies Lunch

Friends of Weaverthorpe School would like to say a big thank you to Karl, Julia and all the staff at The Blue Bell for hosting our Christmas Ladies Lunch. It was a fantastic day with £280 raised for the school. Many thanks also to Castle Howard, Tesco, Morrisons and all the other people who kindly donated raffle prizes.

STAMPS

Friends are still collecting stamps. If you have any please bring them the school office and we will collect them from there.

Thank you

Luttons



The Three Tuns is all new. We have a new Restaurant serving a special menu to get your taste buds flowing.

We have a new Snug area for all our loyal and new drinkers along with our very own fame room.

Valentines Day 14th February special 3 course menu only £25.95 per person.

Call to book a table to dine with us on 01944 738105.

Every Sunday Bingo at 7pm & Quiz at 8pm

We are open Monday, Wednesday, Thursday, 4pm to 11pm Friday 3pm to 11pm and Saturday & Sunday 12pm to 11pm.



Many thanks to all the generous folks who came along to the Coffee Morning at Overfield Cottage in December.

Total raised for church funds on the day and from further sales of Marylyn and Ann's crafts, jams and chutneys was a fantastic £500!

Wharram Le Street

WHARRAM PARISH COUNCIL

There will be a Parish Council meeting on Tuesday 11th February. Held in the village church at 7.00p.m. If anyone has an item they would like putting on the agenda please contact Roger Kay 01944 768541.

Anyone in the parish is welcome to attend the meeting.

Foxholes

FOXHOLES COFFEE MORNINGS AND LIBRARY



February 8th and 22nd
March 7th and 21st
Saturday mornings 10 - 12

Hi everyone, as we enter the decade of perfect vision, (2020), let's hope that the coffee mornings and library continue to please. At the moment we have slimmed down to around 2.000 books with a high proportion now modern paperbacks.

We also store a great many themed books. DVDs and jigsaws are also available. There is a children's activity table for our younger visitors whilst coffee is served.

FOXHOLES COMMUNITY HALL

'QUIZ NIGHT March 2020'

All Teams Welcome.

Friday 27th March 2020

Doors Open:-7.00pm for 7.30pm Start

Admission £2.50 Teams of 6 Max

Licensed Bar at this Event

Please book your Table as Nos. are Limited

All Enquiries Rod :- 01377 267054 or 07748755607

(Proceeds for Foxholes C.H. and Butterwick Church)

Notes for your diary:-

YOGA CLASSES

We now have a Yoga Class

Every Monday 11.45a m till 12.30pm
With Professional Instructor, Matt.

Please come a long and give it a try.
In the comfort of under floor heating.

Beginners and improvers

All Welcome. Fee: £4.00 / session

For more information

Ring Matt :- mob :- 07505 203624

If you would like to hire the hall for any event, party, function or meeting then please get in touch :-

All enquiries to : David Mobbs Tel :- 01262 470779

VACANCY POSITIONS AT FOXHOLES COMMUNITY HALL

1. The committee at the Community Hall would like to invite someone to replace our Treasurer as from April 2020.
2. We are also looking for a Secretary as well.

If you think you would be suitable for either of these roles, then please apply to either name below :-
Chairman, John Nicholls, Mob:- 07939187573

or Email:-j.w.nicholls1@hotmail.com

Treasurer, David Mobbs, Mob:- 07771756661 or Tel:- 01262 470779

or Email:- tyclwb@talk21.com

Kirby Grindalythe



You are cordially invited to
Kirby Grindalythe Luncheon Club
First Friday of each month.

12 noon to 2.00pm - lunch served at 12:15 pm.

Open to all residents of the Great Wold Valley from Wharram le Street to Foxholes. No age restriction!

Wold Newton

A definite 'Date for Your Diary'!

Early warning for Saturday, March 14th 10.00am at the Community Centre.

Update your wardrobe at our terrific 'Nearly New' event. Top brands for sale at excellent prices.

Don't miss-out on this one. More details nearer the time.

Supper Club

Wednesday 12th Feb. at The Anvil Arms.

7.00 for 7.30 p.m. Please contact John Butler to book and for any further information. 01262 470210.

Community Centre

Coffee, Cake and a Chat - and (usually) more! 10.00 a.m. until noon.

Saturday 29th February.

For further information on regular classes in Tai Chi, Dance and Keep Fit, please telephone 01262 470368.

Sherburn

Sherburn Parish Council

Clerk to the Council, 26 Pomona Way, Driffield, East Yorkshire, YO25 6YH
Email: sherburnpcclerk@outlook.com
www.sherburnparishcouncil.org.uk

The Parish Council meetings are held in the Village Hall or the Methodist Chapel on St Hilda's Street on the third Tuesday of each month at 7:00pm.



Saturday 8th February 2020

Messy Church will meet at Sherburn Methodist Church

To learn about Psalm 150

A time for music, dance and of course Messy craft.

Meet for tea @ 4.45pm

Come and join us.

Tuesday Coffee Morning meets from

10am - 11.30am at

Sherburn Methodist

Church. Your kind

donations for coffee

will be given to St Hilda's church Roof Fund following the theft of the lead from the roof.

